

MANDATORY DISCLOSURE

The onus of the authenticity of the information lies with the Institution ONLY and not on AICTE.

1. **Name and address of the Institution:** Government Polytechnic, Rajpipla
C/o Shri K. J. Polytechnic, Old N.H. No.-8,
Bharuch - 392001
Contact: 9712942818
Email: gprajpipla@gmail.com
2. **Name and address of the Parent Organisation:** Commissionerate of Technical Education,
Block No. 02, 6th Floor, Karmayogi Bhavan,
Sector 10-A, Gandhinagar-382010
3. **Name and Address of the Principal:** Ku. Farzana Yakub Munshi
Government Polytechnic, Rajpipla
C/o Shri K. J. Polytechnic, Old N.H. No.-8,
Bharuch - 392001
Contact: 9825335093
Email: munshify@yahoo.co.in
4. **Name of the affiliating University:** Gujarat Technological University
5. **Governance:**
 - Organizational chart and processes:
 1. <https://dte.gujarat.gov.in/organization-chart>
 2. Government Polytechnic, Rajpipla : **As given Below**

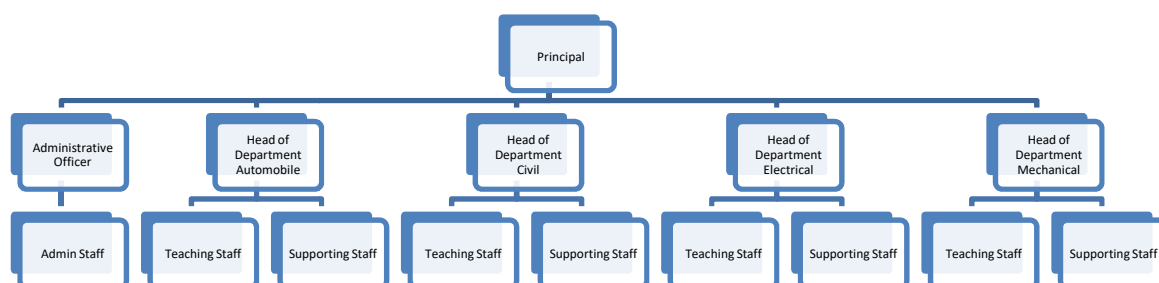

- Nature and Extent of involvement of Faculty and students in academic affairs/improvements: **As per standard procedures and guidelines from GTU, Government and AICTE.**
- Mechanism/ Norms and Procedure for democratic/ good Governance: **As per Government of Gujarat norms and procedures.**
- Student Feedback on Institutional Governance/ Faculty performance: **Yes**
- Grievance Redressal mechanism for Faculty, staff and students: **Yes**
- Establishment of Anti Ragging Committee: **Yes**
- Establishment of Online Grievance Redressal Mechanism: **Yes**
- Establishment of Grievance Redressal Committee in the Institution and Appointment of OMBUDSMAN by the University: **As per appointed by university.**
- Establishment of Internal Complaint Committee(ICC): **Yes**
- Establishment of Committee for SC/ST: **Yes**
- Internal Quality Assurance Cell: **Yes**

6. Programmes:

- Name of Programmes applied for to AICTE: **Diploma Engineering**
 - Name of Programmes Accredited by AICTE: **Not Applicable**
 - Status of Accreditation of the Courses:
 - Total number of Courses: **NIL**
 - No. of Courses for which applied for Accreditation: **Not Applicable**
 - Status of Accreditation – Preliminary/ Applied for SAR and results awaited/ Applied for SAR and visits completed/ Results of the visits awaited/ Rejected/ Approved for Courses: **Not Applicable**
- Details of Programme:
 - Name of the course: **Civil Engineering**
 - Number of seats: **60**
 - Duration: **3 Years**
 - Cut off rank of admission during the last three years:

Sr. No.	Year	Cut off rank of admission
1	2020-21	38734
2	2019-20	43375
3	2018-19	40445

- Tution Fee: **Rs. 500**
- Placement Facilities: **Yes**

- Campus placement in last three years with minimum salary, maximum salary and average salary:

Sr. No.	Year	Number of Companies Visited	Number of Students selected in campus	Minimum Salary	Maximum Salary	Average Salary
1	2020-21	NIL	NIL	NIL	NIL	NIL
2	2019-20	01	NIL	NIL	NIL	NIL
3	2018-19	NIL	NIL	NIL	NIL	NIL

- Name of the course: **Electrical Engineering**
- Number of seats: **60**
- Duration: **3 Years**
- Cut off rank of admission during the last three years:

Sr. No.	Year	Cut off rank of admission
1	2020-21	37946
2	2019-20	43358
3	2018-19	44052

- Tution Fee: **Rs. 500**
- Placement Facilities: **Yes**
- Campus placement in last three years with minimum salary, maximum salary and average salary:

Sr. No.	Year	Number of Companies Visited	Number of Students selected in campus	Minimum Salary	Maximum Salary	Average Salary
1	2020-21	03	06	1 lac	2 lac	1.5 lac
2	2019-20	04	06	2 lac	2 lac	2 lac
3	2018-19	04	10	1 lac	2 lac	1.5 lac

- Name of the course: **Mechanical Engineering**
- Number of seats: **60**
- Duration: **3 Years**
- Cut off rank of admission during the last three years:

Sr. No.	Year	Cut off rank of admission
1	2020-21	51545
2	2019-20	41768
3	2018-19	44878

- Tution Fee: **Rs. 500**
- Placement Facilities: **Yes**
- Campus placement in last three years with minimum salary, maximum salary and average salary:

Sr. No.	Year	Number of Companies Visited	Number of Students selected in campus	Minimum Salary	Maximum Salary	Average Salary
1	2020-21	03	02	1 lac	2 lac	1.5 lac
2	2019-20	04	09	2 lac	2 lac	2 lac
3	2018-19	03	04	1 lac	2 lac	1.5 lac

- Name and duration of Programme(s) having Twinning and Collaboration with Foreign University(s) and being run in the same Campus along with status of their AICTE approval. If there is Foreign Collaboration, give the following details: **Not Applicable**
- Whether the Collaboration Programme is approved by AICTE? If not whether the Domestic/ Foreign University has applied to AICTE for approval: **Not Applicable**

7. Faculty

- Branch wise list Faculty members:

NAME OF FACULTY	PROFILE	DEPARTMENT
SHRI. J.G. VAGHELA	http://www.gprp.cteguj.in/facultydetail/show/39041	MECHANICAL
SHRI. G. C. RATHWA	http://www.gprp.cteguj.in/facultydetail/show/37673	
SHRI. M. A. GAMIT	http://www.gprp.cteguj.in/facultydetail/show/37629	
SHRI D. R. RANA	http://www.gprp.cteguj.in/facultydetail/show/38685	
SHRI. S. A. PATEL	http://www.gprp.cteguj.in/facultydetail/show/37672	
MS. R. G. ATHANI	http://www.gprp.cteguj.in/facultydetail/show/38565	
SHRI. H. M. DOSHI	http://www.gprp.cteguj.in/facultydetail/show/38557	CIVIL
SHRI.K. K. PATEL	http://www.gprp.cteguj.in/facultydetail/show/37930	
KU. F. Y. MUNSHI	http://www.gprp.cteguj.in/facultydetail/show/12221	ELECTRICAL
KU. K. B. CHAUHAN	http://www.gprp.cteguj.in/facultydetail/show/37674	
MRS. R. J. SHAH	http://www.gprp.cteguj.in/facultydetail/show/37675	
MS. K. C. SOLANKI	http://www.gprp.cteguj.in/facultydetail/show/39043	
MS. K. C. KANODIA	http://www.gprp.cteguj.in/facultydetail/show/38856	APPLIED MECHANICS
DR. U. B. CHAUDHARY	http://www.gprp.cteguj.in/facultydetail/show/39044	MATHEMATICS
SHRI. P. D. VAKIL	http://www.gprp.cteguj.in/facultydetail/show/11503	PHYSICS

- Permanent Faculty: **15**
- Adjunct Faculty: **Nil**
- Permanent Faculty: Student Ratio: **1: 36**
- Number of Faculty employed and left during the last three years: **This is a government institute, the faculties are deputed/ transferred on regular basis as per norms of Government of Gujarat.**

8. Profile of Principal/Faculty: <http://www.gprp.cteguj.in/facultydetail/show/12221>

9. Fee:

- Details of Fee, as approved by State Fee Committee, for the Institution: **Rs. 500 (Tution fees)**
- Time schedule for payment of Fee for the entire Programme: **Every Semester**
- No. of Fee waivers granted with amount and name of students: **5 % of intake for each course (As per Government Norms)**
- Number of scholarship offered by the Institution, duration and amount: **As per Government Norms**
- Criteria for Fee waivers/scholarship: **As per Government Norms**
- Estimated cost of Boarding and Lodging in Hostels: **Not Applicable**

10. Admission:

- Number of seats sanctioned with the year of approval: **180 (2020-21)**
- Number of Students admitted under various categories each year in the last three years:

Sr. No.	Year	Department	General	SC	ST	SEBC
1	2020-21	Civil	03	Nil	02	03
2		Electrical	16	01	02	Nil
3		Mechanical	24	02	01	03
4	2019-20	Civil	53	02	06	14
5		Electrical	43	06	03	24
6		Mechanical	43	07	02	27
7	2018-19	Civil	33	03	10	16
8		Electrical	28	04	08	18
9		Mechanical	37	04	06	15

- Number of applications received during last two years for admission under Management Quota and number admitted: **Not Applicable**

11. Admission Procedure:

- Mention the admission test being followed, name and address of the Test Agency and its URL
<https://gujdiploma.nic.in/GujDiplomaCMS/Page/Page?PageId=1&LangId=P>

12. Criteria and Weightages for Admission

- **As per Government Norms and Regulations (refer above link)**

13. List of Applicants

- List of candidate whose applications have been received along with percentile/percentages core for each of the qualifying examination in separate categories for open seats. List of candidate who have applied along with percentage and percentile score for Management quota seats

Not Applicable (This is a government institute)

14. Results of Admission Under Management seats/Vacant seats

Not Applicable (This is a government institute)

Information of Infrastructure and Other Resources Available: **As per AICTE application Part I**

- Innovation Cell: **Yes**
- Social Media Cell: **Yes**
- List of facilities available:
 - Games and Sports Facilities: **Yes**
 - Extra-Curricular Activities: **Yes**
 - Soft Skill Development Facilities: **Yes**
- Teaching Learning Process:

Government Polytechnic, Rajpipla is a Government Institution. All Government institutes in Gujarat are affiliated to Gujarat Technological University (GTU) and its exam reforms are followed.

15. Enrollment of students in the last 3years:

Sr. No.	Year	Enrolled Students (Total)
1	2020-21	46
2	2019-20	198
3	2018-19	157

16. List of Research Projects/ Consultancy Works

- Number of Projects carried out, funding agency, Grant received. **Not Applicable**
- Publications (if any) out of research in last three years out of masters projects: **Not Applicable**
- Industry Linkage: **Yes**
- MoUs with Industries (minimum3): **Yes**

17. LOA issued by AICTE: http://www.gprp.cteguj.in/uploads/3763/Letter_Of_Approval_2013-14.PDF

18. Accounted audited statement: http://www.gprp.cteguj.in/uploads/3763/Audited_Statement.pdf

19. Best Practices adopted, if any: **Yes**

Note: Suppression and/or misrepresentation of information shall invite appropriate penal action.

The Website shall be dynamically updated with regard to Mandatory Disclosures